ALL STANDARDS vs. BARREL HOUSE TODAY, 5:15

Get the Habit

of going to your front door when you get up in the morning, and find the Record-Herald awaiting you, filled with fresh and crisp news.

RICHMOND RECORD-HERALD

A RICHMOND PAPER FOR RICHMOND PEOPLE

The Weather

Today: Unsettled, with cloudy or foggy weather in the morning; moderate winds, mostly westerly.

VOLUME THIRTY-ONE—TWENTIETH YEAR | RICHMOND, CALIFORNIA, THURSDAY, MAY 18, 1922. | NUMBER 114

CHILD IS KILLED IN AUTO TRAGEDY

High School Juniors Make Plans For Their Annual Banquet

Memorial Day Plans, This City's White Way, Sentiment And Sense

Richmond's white way appears tentatively scheduled for formal opening on June 1.

On May 30, Memorial Day is to be celebrated in Richmond on the most ambitious and elaborate scale of any similar event undertaken locally.

That day and date will mark the breaking of the ground for the site of the fine Memorial building which the city and county are making possible as a marker to the memory of the heroic dead of Richmond and its environs.

It occurs to the Record-Herald that if the power company were approached with the suggestion to expedite the work of installing the globes and finishing up the work out in the West Side, that the White Way could be opened on the evening of Memorial Day, May 30, and that it would be a fitting climax to a great celebration.

The Record-Herald believes that the city council will look with favor upon this suggestion.

With Manager Rooker of the power company converted to the idea, and the city council endorsing the proposition, the Lions and the Rotarians, the American Legion, the Veterans of Foreign Wars, the G. A. R., the Spanish War Veterans, the Legion Auxiliary, the Sons and Daughters of Civil War Veterans, the clubs of the city, the parent-teachers' associations, the churches, the schools, the fraternal organizations surely quickly would fall in line.

The street railway would gladly extol the event.

The Oakland Chamber of Commerce can be relied upon to lend hearty and sincere assistance.

Secretary Blanks Everett, of the Oakland Chamber of Commerce, has told Richmond business interests that the organization which he represents stands ready and eager to do anything that will put Richmond favorably to the fore.

The press of Richmond and the county and of Oakland and San Francisco may be relied upon to give wholesome and effective aid.

The Record-Herald here and now moves that the opening of the White Way be made a part of the Memorial Day exercises, and that after the city shall have paid its tribute to the men and boys who did make the supreme sacrifice, that the hosts prepare for a gay and bright fiesta, where the carnival spirit will prevail.

The boys and men who went out from here and did not come back will not think there is levity in the celebration.

Those very lads who took up arms and laid down their lives for you, wold peer down from the parapets and smile their approval of the celebration on Macdonald avenue, and in humility and cheeriness, would say, as did the Creator,

"Let there be light!"

Old California House Is Raided

LITTLE GIRL CUT IN TWO IN ACCIDENT

With her little body cut almost in two and her face and figure badly bruised and mangled, 7-year-old Algesa Mashobeco, of Valona, died en route to the Martinez hospital yesterday afternoon as a result of being run over by one of the big passenger auto stages of the California Transit Company.

The little girl was playing with some companions near the Valona school, and ran in front of the big car, No. 200, west bound, the big car passing over her body.

She was given first aid by Dr. J. H. Adams, and was hastened to the hospital, but life was extinct.

Driver Fraus, who lives at Antioch, was all broken up following the accident, and gave an apparently straightforward account of the tragedy when questioned at Martinez last night.

He bears the reputation of being one of the most careful drivers in the employment of the company.

There were five or six passengers in the stage at the time.

The accident occurred about 3:30.

WHITE WAY WILL SPARKLE JUNE 1

Richmond's White Way probably will be an actuality on June 1.

Manager George N. Rooker, of the Western States Gas and Electric Company, who are installing the system in Macdonald avenue and at the West Side, is authority for the announcement.

The lamps and globes for Macdonald are here, and the work of installing them will not take long. Then, presto! The brilliant rays will flood the old avenue, and the diamonds and rubies and sapphires and other precious stones will glisten where only bits of dull gray masonry now are seen.

There is still some construction work to be finished at the Point, but this will not take long, and Point residents too will come within the radius of the lights of a Greater Richmond.

Martha A. Dye Becomes Bride of Ernest L. DeBaca

Miss Martha A. Dye, daughter of Mr. and Mrs. O. E. Dye, of 238 Fourth street, and Ernest L. DeBaca an employe of the Santa Fe, were united in marriage Tuesday evening at the residence of Father T. F. Butler, of St. Mark's Roman Catholic church. The immediate family and a few friends were present.

Soon the young couple will take a trip to Grand Canyon and to Prescott, Ariz., which is the former home of the bridegroom.

They will reside at 238 Fourth street.

POSTMASTER LONG MAKES TRIP T OMARTINEZ

Postmaster James N. Long, of Richmond, went to Martinez on business yesterday.

MAN CAUGHT IN PULLEY IS CUT TO DEATH

Oscar Peterson, aged about fifty, employed at the works of the Pacific Sanitary Manufacturing Company, met a tragic death at about 1 o'clock this morning, when his body was caught in a pulley. His body was badly crushed and mangled. He was working alone in the particular department at the time of the accident.

Representatives of the coroner's office when called to the scene, had literally to cut his body down. It had been wound up in the bearings.

He lived at El Cerrito.

The body is at the funeral home of Wilson & Kratzer.

Venus Awaits An Adonis. O, Ye Elks, Help!

WANTED—An Adonis.

A "California Venus" having been chosen by the Native Sons of the Golden West at a recent al fresco fashion show where pippins galore and legions of flappers of unquestionable charm and pulchritude prevailed to the consternation of a set of dizzy judges, the Elks of San Francisco Lodge No. 3 are looking around for an Adonis.

The selection will be made at the annual outing and barbecue to be given by the Golden Gate Bills at Fairfax on May 28.

No. 1251 is expected to have an elimination contest and pit her most irresistible Elk against the creme de la creme of perfect masculinity from all the other lodges of the bay cities.

In discussing the possible aspirants from Richmond last night, it appeared that the blondes are in the lead. There are "Duke," the debonair, Fifth avenue mirror of fashion; Walter Cole, svelte and lithe specimen from the corn belt of Illinois, and James Demings, with a mat of yellow curls that drives 'em crazy when he begins to toddle at Tait's.

Of course Jimmy's little playmate, Jack Lee, is not to be ignored, nor Rosier, and the Mariposa lily, popular on the West Side, where pink cheeks are not despised, even in men.

Burt Stuart will have to go on diet if he expects to get in the running, though that pompadour might count a lotta points.

Chester Mero has the roses in his cheeks, but rivalries ripened in the gallant arena of the California Greys will prove a hardship.

Jack Weed, in his motor togs perched at the wheel of that yellow streak of style and speed, would be a candidate not to be trifled with.

If the Missus will remain in the Sonoma hills till the picnic is history, Past Exalted Ruler Ira Vaughn might draw a lance that would lay the pikers out.

Richmond's got a helluva lot of possibilities.

Candidates can get in touch with all the requirements by communicating with Secretary 'Gene Truax.

Are you an Adonis?

C. BELSHE WILL TAKE BATHS AT CALISTOGA

C. Belshe went to Calistoga yesterday where he will take the baths for rheumatic afflictions.

JOE MASHING ARRESTED IN BOOZE RAID

The old California House, at Eighteenth street and Macdonald avenue, was raided by Chief of Police W. H. Wood and members of his force last night about 10 o'clock, and Joe Mashing, the proprietor, arrested.

The police report that two quarts of Jackass brandy, one quart of whisky and another bottle partly filled with an intoxicant were taken in the raid.

Mashing was released on $250 cash bail.

Some time ago Mashing was before the federal authorities for an alleged violation of the Volstead act and paid a fine of $400.

LIONS IN FILMS SEE 'EMSELVES

About 200 Lions and Lionesses and their friends fell in line with President Charles F. Donnelly, of the Richmond Den of Lions last night and had a real close-up of the pictures of themselves taken at the Coursing Park club house not long ago, and showed in Richmond for the first time at the T. & D. theater.

The Lions got some thrills: it was a novel sensation to see their own faces smiling at the camera man, and to put themselves for the time being in the place of Doug or Bill Hart, and to the Lionesses they probably appeared just as handsome and pleasing to the naked eye as the massaged face of Wally Reid or Herbert Rawlinson.

Manager Dan Reardon directed the showing of the films.

Playgrounds Committees Will Meet This Evening

The playgrounds committees representing numerous bodies of Richmond will meet in the executive offices at Lincoln school at 7:30 this evening and confer with the city council touching a plan or plans for the kiddies.

It's a matter of the first importance to Richmond people. Mayor Garrard will be happy to see a full attendance.

FLY TIME HERE DEALERS TOLD

Fruit and vegetable venders of Richmond will be required to live up to the laws of the city in the matter of safeguarding their wares.

It's fly time, and the dirty little scavengers which are considered great and menacing mechanical conveyors of disease bugs must be battled. Also, promiscuous handling of fruits and vegetables must be enjoined.

Following the appearance of several dealers cited to appear before Police Justice Odell, policemen were instructed to enforce the ordinances.

Juniors To Be Hosts To Seniors

The annual Junior-Senior banquet to be given at the Richmond Union high school Friday evening, May 19, promises to be one of the most largely attended in the history of the school.

There will be something like 120 Juniors as hosts, and about 90 seniors as guests. The guest list will be supplemented by the presence of the faculty members, also.

The chairmen of the committee are not telling all they have in mind. But this much is certain, there will be entertainment of an original and interesting variety. Something similar to the sparkling evenings which are features of the Gridiron Club, in Washington, to which diplomats and politicians and bankers beg for bids.

The banquet proper will be all that the palate can crave, or that people versed in the appetites and caprices of a high school student body can conceive.

Harold Differding is chairman of the program committee; Clarice Carey of the decorations, and the eats will be in the hands of Willett Davis and Harriet Fitzgerald.

Miss Woodward, Junior adviser, has been a sort of director-general for the event, but she is being called out of town today for a convention of some kind, and is leaving the arrangements in the hands of the Juniors.

It's going to be a big party.

Lecture Tonight on Mesopotamia

"Mesopotamia, the Cradle of the Human Race," will be the subject of an interesting, illustrated lecture by Rev. W. G. Fletcher, of Berkeley, at the Community hall, Twentieth street and Roosevelt avenue, at 8 o'clock this evening.

Reverend Fletcher was scheduled to deliver this lecture two weeks ago, but was taken seriously ill, so Jerome Shaffer, popular impersonator, kept the crowd from being disappointed.

The price of admission this evening is only 25 cents, which is probably one-fourth the price that this evening's lecture ought to cost.

The proceeds will be used towards paying for the Communit yhall.

O. R. C. Auxiliary Thursday, May 25

The Order of Railway Conductors' Auxiliary will give a whist party Thursday, May 25, in W. O. W. hall. The chairman of the affair is Mrs. Lon Butler, with the following committee to assist: Mrs. M. R. Church, Mrs. J. E. Malloy and Mrs. R. J. Breton.

MEMORIAL PLANS WILL BE DISCUSSED TONIGHT

Tonight at 8 o'clock at the city hall there will be a meeting of committees representing the various civic and patriotic organizations of the city when plans for the observance of Memoral day will be discussed. Geo. M. Reifschneider, chairman of the American Legion committee, urges a full attendance.

MECHANICS IN WIN IN LOOSE GAME 9 TO 2

HOW THEY STAND

	Won.	Lost	Pct.
All Standards	2	0	1.000
Barrel House	1	1	.500
Mechanical Shops	1	2	.333
Refinery	1	2	.333

The Mechanics finally broke into the win column by swamping the Refiners, 9 to 2, in a slow and uninteresting game yesterday afternoon at First Street ball park. The Mechanics secured only six hits, but got them at a time when they meant runs.

The Mechanics jumped into the lead in the first frame, when they made two tallies across the plate, and stayed out in front for the remainder of the contest.

Finn's Arm Potaric

Although O'Connor allowed only six hits, his offerings were hard hit. The day was too cold for Finn's slippery elm ball to work properly. Kersten, who opposed him on the mound, held the Refiners safe at all stages.

Schwake, Pitcher in Spot

Schwake and Pitcher furnished the high lights of a dull afternoon when they both crashed the horsehide over the right field fence for home runs. Dolan, the Refinery fielder, also furnished a thrill when he made a pretty running catch of O'Rourke's liner, robbing him of a sure hit.

Garvin Gives Kensel

Hostilities were halted at the end of the first inning for a short time and Johnny Garvin was presented with a toy dog and doghouse by some of his many admirers. Johnny, all dolled up in his street clothes, rose to the occasion and led the mascot back to the bench.

In spite of the miserable weather, the usual large crowd was on hand.

The Barrel House and the All Standards will clash at the First Street park this afternoon. A victory for the All Standards will give them undisputed right to first place, while a defeat will leave them tied for for the leadership with the Barrel House.

The score:

Refinery

	AB.	R.	H.	PO.	A.	E.
Childs, 3b.	3	0	0	1	0	1
Bartram, ss.	3	0	1	2	1	0
Steen, cf.	4	0	2	2	1	0
Roberts, c.	2	1	0	3	2	1
Autry, 1b.	3	0	1	7	0	0
Zimmerman, 2b.	3	0	2	1	3	0
O'Connor, p.	2	0	0	0	2	1
Dolan, lf.	3	0	0	1	0	0
Pitcher, rf.	2	1	1	0	0	0
*Cannon	1	0	0	0	0	0
Totals	26	2	7	18	9	1

*Batted for Childs in the seventh.

Mechanical Shops

	AB.	R.	H.	PO.	A.	E.
Lamarra, ss.	4	1	1	1	1	0
Vianni, 3b.	3	0	0	3	1	0
Schwake, lf.	2	3	1	0	0	0
Beeson, 1b.	2	0	0	9	0	0
Chamberlain, rf.	1	1	1	0	0	0
Daley, 2b.	3	2	1	1	1	1
O'Rourke, cf.	2	1	1	3	0	0
Hannish, c.	2	1	1	5	0	0
Kersten, p.	3	0	0	0	7	1
Totals	22	9	6	21	10	2

(Continued on Page Six)

MASONS HERE ARE TAKING HIGH DEGREES

Richmond Masonry is keenly interested in the conferring of the Scottish Rite degrees, ranging from the fourth to the coveted thirty-second upon a class of probably 200 Blue Lodge Masons at Scottish Rite cathedral, Oakland, this week.

Many of the out of town candidates are putting up at Hotel Oakland, where they will remain until the work is completed.

A number of high officials and employes of the Standard Oil Company, and men active and conspicuous in the civic and business life of this city have been attending the meetings and receiving the degrees.

A banquet featured the program Tuesday evening.

ROTARY WILL HEAR "Y" MAN

At tomorrow's meeting of the Richmond Rotary club George Gleason will be speaker of the day. He recently has returned from Osaka, Japan, where he was engaged as general secretary to the Y. M. C. A.

Tomorrow's chairman is Dr. W. F. Fraser.

Junior Order For Compulsory Education

At its regular weekly meeting last evening Golden Gate Council No. 3, Junior Order United American Mechanics, unanimously went on record as favoring the poposed educational amendment for compulsory attendance at the public schools of every child from 7 to 16 years of age, as introduced to the public of Richmond by Lieut. D. J. Gordon during his last patriotic lecture in Richmond.

Last night's session of the Junior Order was an unusually well attended one and an enthusiastic meeting. Four candidates will be initiated next Wednesday.

Edward Barry's Widow Seeking Probate of Will

A petition for the probate of the will of the late Edward Barry of Rodeo valley, who passed away in San Francisco several days ago was filed in the Probate Court on Wednesday by Julia Barry, sister of the deceased.

According to the petition, the value of the estate does not exceed $10,000. The will was executed on the 6th day of May and leaves all of the estate to the sisters of the deceased and two nephews. Each receives one eighth. Ralph H. Wright is attorney for the petitioner.

FUNERAL YESTERDAY FOR LATE J. E. CASSADY

Funeral services for the late James E. Cassady were held at 2 o'clock yesterday afternoon from the funeral parlors of Bert Curry. The body was conveyed to Oakland for cremation.

RECORD HERALD

A Consolidation of the Record-Herald and Richmond News
Published every Morning except Mondays and days following Holidays, by the
RECORD-HERALD PRINTING AND PUBLISHING CO.
Telephone Richmond 70 1030 Macdonald Avenue

G. E. MILNES.....President and Manager
GROVER E. MILNES.....Business Manager

Entered at the Post Office at Richmond, Cal., as Second-Class Matter.

Official Paper, City of Richmond

Subscription Rates

1 year.....$6.00
6 month.....$3.00
1 month, by carrier... 50c
Single Copies, Five Cents

2

THINKOGRAPHS By F. J. HULANISKI

OH, LADIES, PLEASE DON'T

Through many long years of journalism we have manfully and steadfastly stood up for woman, and fought her battles for her when others were inclined to knock, but now we are beginning to feel like we imagine the worm does when it turns. There is a limit to all things, and knickerbockers is that limit! Ladies, if you love us the hundredth part as much as we love you, have a heart and don't do it! Have mercy—also have some sense.

A woman in pants is the limit. In them she looks like hades before the morning meal and simply can't look otherwise. A woman in knickers and a man in riding pants with sore leg bandages wrapped around them are two things we draw the line at. Any man that will wear a pair of riding breeches when he is not riding is no lady, and any woman that will wear pants at any time is no gentleman.

Ladies, we fought hard and long for you to get woman suffrage. We have helped you fight the saloon and the Demon Rum and now the bootlegger. We have defended your sex against all comers, and have always and often contended that woman, God bless her, was better than man. Now, please don't make us out a liar! Wear short skirts if you must; wear a loin cloth; wear a fig leaf, but for the love of Mike lay off the knickerbockers!

Late quotations from the fashion ticker have it that these pestiferous knickers are getting to be a common sight in many localities, and the clothing houses who supply tweed suits now throw in a pair of these devilish contrivances that please the devil and cause angels to weep, and strong men to swear, including this piously inclined scribe. But, thank the Lord, the foolish fad cannot last, for the reason that they make women homely and ugly instead of beautiful as she naturally is, and nothing like that can last long with women.

Speaking of the search for light without heat, now going on, Congress gets the reverse action on that, being a great producer of heat without light.

Well, one thing is settled, anyhow. The recent appearance of earrings proves that they still have ears.

Why do they call it shortcake? It is not the cake that is short, but the berries.

Some scientific chap now asserts that music is a crime preventive. The kind we hear oozing out of the phonograph stores is a crime provocative.

We do no take any stock in man springing from monkeys, or anything of that kind, but at the same time the story of Adam and Eve in the Garden of Eden is some fairy tale. Judging by the slow and poor progress some of the descendants have made, our first parents were close seconds for gorillas, covered with hair, ambling along on all fours and more brute than human. Some African jungle dwellers and some Prussians are considerably that way yet.

This dodging the real bonus issue by our alleged statesmen is both cowardly and dishonest. Money cannot be put into the pockets of the sollers without taking it out of the pockets of the taxpayers, and so the issue should be met squarely and done with. All of us would rather be taxed for a bonus than for hundreds of other fool things we get stung on.

Now comes the season when the Monday papers are chroniclers of the woes and mishaps of the Sunday joyriders and merrymakers.

A Detroit girl is hiking to Los Angeles, though why anyone should go to so much trouble and fatigue to get there is not apparent.

Ah, what's the use? When a fellow gets a divorce it ain't no time at all until he gets revamped. Might just as well let well enough alone in the first place.

HEARST, BORAH AND THE REDS

Lenine, Trotzky and the Bolshevik Russian Reds, Ludendorf, Von Tirpitz and the Hun warlords, Hearst, LaFollette, France, Borah & Co. Now, isn't that a fine combination? The Germans and Russians have signed a pact, presumably offensive and defensive, though only dealing with trade on the surface. The others are working unceasingly in the interest of Germany and Russia in America. What is the logical solution of such a problem? Is it German and Russian gold? It may not be, and then again it may, but the people are going to think it is, whether it is or not, and it must be admitted that the logic is of merit in the absence of any other solution or reason. The Hearst papers were barred from many cities during the war, thousands of libraries and public societies banned them, some localities made public bonfires of them. The accusation has never been denied that Brisbane bought a Seattle daily paper for Hearst with money furnished by German brewers. Borah fell in line with Hearst in fighting the four-pact treaty recently concluded, and now comes out flat-footed with Hearst in favor of American recognition of the murderous Soviet government of Russia. Did Hearst get large sums of German and Russian gold? We do not know, but it is common rumor. Did Borah get a divy on it? We do not know. Nobody knows but the parties mentioned, and they are mum as clams, while on every other subject their crack-of-doom mouths and leather lungs work over time.

But be the reason what it may, it comes dangerously near traitorism to America, at best. No man can advocate consorting with and helping assassins and dishonest scoundrels and be patriotic and what he ought to be himself. Nobody ever intimated that Lenine, Trotzky and the Reds who have murdered hundreds of thousands over there for no other reason than to steal what they possessed—and they make no apologies for it to this day—are anything but dishonest and dishonorable.

If William Randolph Hearst and Senators La Follette, France and Borah wish to affiliate with Germany and Russia, they should leave America first.

Our government promptly refuses the second invitation to the Genoa circus, at its second performance at The Hague. Everybody else in the country seconds the motion, except Hearst, France, La Follette and Borah.

It will be observed that Chauncey Depew's views on how to keep young did not prevent him from becoming 88 years old the other day.

When two fellows get to arguing, and one passes the buck and the other gets his goat, why, they are only swapping animals.

Apparently the majority of men who are idle have to get in a desperate condition before they will accept work on a farm. Only as a last resort will they leave the city. If this situation continues, there is going to be less public sympathy for the unemployed. The cities are full of them, sleeping on the park benches, while the farmers cannot get half the help on the farms they want. With idle men blocking the city streets and panhandling pedestrians, while the farms call long and loud for labor, a stricter enforcement of the vag law will be in order.

Senator Borah says this Government must recognize the Soviet mob of Russia. We trust he does not represent the intelligence of Idaho.

The child labor act is declared unconstitutional by the Supreme court of the United States. Then enact one that is constitutional, or amend the Constitution so that it will be. There is no necessity for child labor in this country.

Princess Marie of Rumania is to be married to King Alexander of Jugo-Slavia, and a dress made of pure spun gold has been presented to her by the peasants. Just remember that the next time these Rumanian beggars pass the hat in this country for something to eat.

FORT WORTH FLOODED BY TRINITY RIVER

Two mile expanse of water flooding Arlington Heights section of Fort Worth.

A rainfall of eleven inches caused Trinity river to flood the Arlington Heights section, making 2,000 persons homeless, causing eight deaths, forty-seven missing and property damage of $1,500,000. The Heights residential section was under several feet of water and in some instances the water reached almost to the eaves. Hundreds are living in tents.

PARAGRAPHIC PITH

The male mustache rubs off the female complexion.

This is the season of the year when women fall from stepladders.

Normaley will not come until men quit wearing wrist watches.

Hell's climate is bad, but there are no nickel cigars there.

Bankers are a stubborn, mulish lot. They never will see things our way.

All lawbreakers and some law makers are mental defectives.

If you would escape misery, struggle to keep out of poverty.

Half a million appropriated to punish grafters. Use it! USE IT!

We need less noise in this country, and less big black headlines.

All fleas and some women prefer poodles to children.

Duty sometimes calls, but money does the loudest talking.

One good thing about hard times is the absence of pestiferous "drives."

Some read the sport pages and some read scandals. We skip both.

Mr. Wilson and Mr. Reed get along some like they do in Genoa.

If you want the news while it is fresh, take a live newspaper.

Kuudson Auto Top Company
AUTOMOBILE TRIMMING
TOPS RECOVERED
SEAT COVERS
2523 Broadway
Oakland, Calif.
ESTIMATES CHEERFULLY GIVEN

You Will Be Pleased With the Suit Built by JOHN E. SMALLEY
Maker of Fine Clothes
514 Ninth St. Richmond, Calif.

HOSPITAL, — 2127 Haste St. Berkeley, Phone Berkeley 4052
DRS. McNAIR & WHITE
VETERINARIANS
Large and small animals treated.
Richmond Office
MONDAY & FRIDAY, 1-5 P. M.
324-332 4th St. Tel. Rich. 656

FOOD SALE BY LADIES OF COMMUNITY CHURCH

The ladies of the Community M. E. church will give another food sale at the meat market on the corner of Barrett avenue and Twenty-first street, next Saturday, May 20.

Those delicious cakes, pies and salads have to be tested to be appreciated.

MARTINEZ ELKS HERE FOR MOTHERS' DAY

The following Elks from Martinez attended the Mothers' Day services at the Richmond lodge Tuesday evening: Judge A. B. McKenzie, who delivered the oration; J. Rio Baker, J. H. Wells, J. T. McNamara, Mortimer Veale, James F. Hoey, Tony Reggiardo and Charles Bulger.

Amusements

T. & D. THEATRE RICHMOND

TODAY
BETTY COMPSON
—in—
"A LADY MUST LIVE"

LIONS PICTURES IN T. & D. NEWS

KENOGRAPH

COMEDY

Tomorrow
WESLEY BARRY
—in—
"PENROD"

Macdonald Theater
TODAY

MARY CARR
Who starred as the mother in "Over the Hill," appearing in
"THUNDER CLAP"
A Comedy Called
"MONEY TALKS"
and a
PRIZMA

Admission—Evenings, Adults 25c; Children 15 cents.
Saturday Matinee: Adults, 17c; Children 10c.

LOS ANGELES HOTEL LEE
$1.50 with bath single
GUY E. FIGUEROA, Supt.
WM. B. CLARK, Prop.
All Depot Cars Pass The Door
quiet, homelike, congenial, morally and physically clean, free from the spectacular; an hotel you can safely patronize and recommend; particularly attractive to women traveling alone.
GARAGE CONNECTED
CAFE NEXT DOOR
RATES $1 to $4
EUROPEAN
THE HOUSE OF COMFORT

Banquet Planned For Mothers and Daughters

The Women's Bible Class of the First Presbyterian church will give a Mothers and Daughters' banquet next Friday evening at 6:30. The banquet is non-secular, and a cordial invitation is extended to all mothers and daughters.

The practically nominal charge of 50 cents a plate has been fixed. All those wishing to attend are kindly urged to get in touch with Mrs. L. W. Conwell, telephone Richmond 1568-W.

MATTRESS
Renovating—Repairing
Save 25 per cent on new lines of Mattresses, Springs and Couches
RICHMOND MATTRESS CO.
184 10th St. Phone 1671.

Be Sure You're Right

Your battery may seem to be so full of life that you may conclude everything is O. K.

But it pays to be sure, because batteries sometimes die very suddenly, right when they seem to be in the best of health.

Here at Battery Headquarters we know the facts before we tell you either that your battery is in good shape or that it needs repairs or replacement.

Everything's done here according to Willard National Standards of Service.

PIONEER BATTERY COMPANY
C. R. ALEXANDER, Prop.
1517 MACDONALD AVENUE
Representing Willard Storage Batteries

DON'T LET YOUR CHILD

study without Glasses if they are necesary. Spectacles I supply will overcome poor sight, headache and nervousness. See
DR. C. R. BLAKE
SPECIALIST EYE, EAR, NOSE AND THROAT
704 Macdonald Avenue, Upstairs—Rooms 1, 2, 3, 4
DROPS NOT USED UNLESS DESIRED

Tilden Lumber Co.
Price—Quality—Service
R. H. TILDEN, President
Office and Mill—15th St. and Nevin Ave. Phone Richmond 88
YARDS—Oakland, Berkeley, Richmond and Crockett.

High Grade, Clean, Fresh Meat
Telephone your order for any kind of meat, and we will give your order special care. Chickens a Specialty.
UNION MARKET
3114 Macdonald Avenue Phone Richmond 99

DO YOU KNOW WHY--- There seems To Be No End To The Possibilities Of Parcel Post ?

Drawn for this paper By Fisher

PIONEERS URGED TO ATTEND '49 SHOW AT SACTO.

Going to Sacramento and help celebrate the days of '49 on May 23 to 28?

The Capital city Chamber of Commerce is trying to interest all the counties and cities of California in making a big splash on "Pioneers' Day," May 24.

All real pioneers are especially urged to be present.

Isaac Lester, at 311 Tenth street, has received a cordial letter from Sacramento urging him to secure the names of the pioneers of Richmond, and in turn forward them to Sacramento. Lester will be glad to have any of the pioneers who came to California or who were born in California prior to 1860 get in touch with him. He'll do the rest.

Sacramento is planning a parade for May 26, and full particulars touching that feature also may be had of Lester.

R. A. Masons Here Confer Degrees

Two degrees were conferred by Richmond chapter, Royal Arch Masons, at its regular weekly meeting held last night in Masonic hall. The business session was presided over by High Priest H. G. Stidham, who also conferred one of the degrees. The other degree was conferred by A. B. Hall.

A large delegation from Richmond chapter are planning to attend the meeting of the Berkeley chapter on Wednesday evening, May 31, at which time the Royal Arch degree will be conferred.

Subscribe for the Record-Herald.

Ford
THE UNIVERSAL CAR
Our reconditioned used cars are safe economical buys.
R. H. COZZENS
AUTHORIZED FORD DEALER
4800 San Pablo Ave. Pied. 416

Oakland Motorcycle Supply Company
MOTORCYCLES BOUGHT, SOLD AND EXCHANGED
A complete stock of new and used parts for all makes of motorcycles.
Phone Oakland 855
270 TWELFTH ST. OAKLAND

TREE PLANTING CAMPAIGN DOTTING PRAIRIES WITH GROVES

WINDBREAKS FOR CATTLE

EMBOWERED IN TREES

PRINCE ALBERT, SASK.—Topographical ideals are usually associated with early home environment. Settlers who come to the prairies of Western Canada from wooded sections of the United States make it their early business to plant trees. This tree planting is changing the appearance of Western Canada.

Tree seedlings and cuttings are given to the settlers free by the government. Sixty million have been distributed through Manitoba, Saskatchewan and Alberta. Shipments from government nurseries have been heavier this spring than ever before. If the 60,000,000 trees had been planted four feet apart in parallel rows, they would have formed a forest covering 3143 square miles.

Settlers are now pouring into the fertile, rolling, well-watered region along the transcontinental lines of the Canadian National Railways. Many being from wooded countries like the British Isles and the eastern parts of the United States plant trees about their homes for shade and along the borders of their fields to afford shelter to their livestock. These trees are Russian poplar, willow, caragana and other ornamental varieties that thrive in the soil and climate of the West.

Diversified farming is the rule in this region. Settlers have found it to their best advantage to raise cattle, sheep, horses and hogs and to practice dairying in addition to cultivating field crops. Dairying especially is becoming an important industry. Creameries established by the government furnish fine home markets and there are few farmers who have not at least a few milk cows on their land.

Mixed farming methods are rapidly building a wonderful prosperity for the whole region and the trees that are being constantly set out not only have an important utilitarian value but add greatly to the beauty and comfort of the settlers' homes.

S. O. Man Buys One Car and Is Given Another!

James Marrott, whose home is 235 Twenty-second street, and one of the young fellows employed at the big Refinery, doesnt believe in putting all of his "jack" in one pot and while investing in some of those S. O. Co. bonds, he has managed to lay aside a little for enjoyment as well. Jimmy says he sure struck a bargain yesterday when he bought two cars for one. It happened that J. P. Strom had two rather ancient machines (not Dodges) in his establishment which he desired to "close out," they being of the same make and model, so he threw one in that can be used for spare parts in case the other one should ever need any.

Sulphur Clears A Pimply Skin

Apply Sulphur as Told When Your Skin Breaks Out

Any breaking out of the skin on face, neck, arms or body is overcome quickest by applying Mentho-Sulphur. The pimples seem to dry right up and go away, declares a noted skin specialist.

Nothing has ever been found to take the place of sulphur as a pimple remover. It is harmless and inexpensive. Just ask any druggest for a small jar of Mentho-Sulphur and use it like cold cream.

Major Hill Will Take Hi Team to San Rafael

Major Ivan Hill, coach of the Richmond high school baseball team, will take his charges to San Rafael next Saturday, where they will engage in a double header. The morning game will be played with the Mount Tamalpais Military Academy, and the afternoon contest with the San Rafael high school nine.

Koehler will pitch the morning game for Richmond and Huzefka will occupy the mound in the afternoon fracas. Morrison will catch both games.

The Richmond team will line up as follows for the morning game: A. Huzefka, rf; Cornel, ss; Hecker, 1b; McDonough, 2b; Donnenwirth, lf; Muth, cf; J. Huzefka, 3b; Morrison, c; Koehler, p.

A large number of rooters are planning to accompany the local team on its invasion into Marin county.

HAMMERMILL BOND
and Our Good
PRINTING
Will Save You Money

PRINTING

WE PRINT EVERYTHING REQUIRED BY THE MODERN COMMERCIAL HOUSE

TALK TO US, AND OUR PRINTING WILL TALK FOR YOU

RECORD-HERALD

GIRLS! LEMONS WHITEN HANDS

Press the juice of two lemons into a bottle containing three ounces of Orchard White, which any drug store will supply for a few cents, shake well, and you have a quarter-pint of harmless and delightful lemon-bleach lotion to soften and whiten red, rough or chapped hands. This home-made lemon lotion is far superior to glycerine and rose water to smoothen the skin. Famous stage beauties use it to bleach and bring that soft, clear, rosy-white complexion, because it doesn't irritate.

Stop Rheumatism With Red Pepper

When you are suffering with rheumatism so you can hardly get around just try Red Pepper Rub and you will have the quickest relief known.

Nothing has such concentrated penetrating heat as red peppers. Instant relief. Just as soon as you apply Red Pepper Rub you feel the tingling heat. In three minutes it warms the sore spot through and through. Frees the blood circulation, breaks up the congestion—and the old rheumatism torture is gone.

Rowles Red Pepper Rub, made from red peppers, costs little at any drug store. Get a jar at once. Use it for lumbago, neuritis, backache, stiff neck, sore muscles, colds, in chest. Almost instant relief awaits you. Be sure to get the genuine, with the name Rowles on each package.—Adv.

Backache Is A Warning

Richmond People Should Not Neglect Their Kidneys.

Backache is often nature's most frequent signal of weakened kidneys. To cure the pains and aches, to remove the lameness when it arises from weakened kidneys, you must reach the cause—the kidneys. If you have pain through the small of your back, urinary disorders, headaches, dizzy spells, or are nervous and depressed, start treating the kidneys with a tested kidney remedy.

Doan's Kidney Pills have been proved good and are especially for weak, disordered kidneys. Doan's have been used in kidney trouble for over 50 years. Read Richmond testimony.

Mrs. L. Marshall, 619 Twentieth St., Richmond, says: "I keep Doan's Kidney Pills on hand all the time. I wouldn't use anything else for kidney complaint. I find them an excellent remedy. I have attacks of backache and at times, the action of my kidneys becomes irregular. Doan's Kidney Pills are sure to relieve me. I cannot say too much for Doan's.

Price 60c, at all dealers. Don't simply ask for a kidney remedy—get Doan's Kidney Pills—the same that Mrs. Marshall had. Foster-Milburn Co., Mfgrs., Buffalo, N. Y.

Mary Carr, Lovable Star in Super Film at the Macdonald

In "Thunderclap," the super-picture which opens tonight at the Macdonald theater, one of most spectacular races ever screened is shown. There is plenty of excitement in it for even the most jaded of movie appetites, and William Fox and Director Stanton have afforded the public some wonderful thrills.

Perhaps most memorable of all, next to the remarkable race scene, is that of the hero swirling down the rapids. One paper says that it made all other similar scenes ever filmed look very tame. In the taking of this incident, Paul Willis, the hero, almost lost his life. He did not have to call on his histrionic assets to register fear, his fear was genuine; and the colored lad who plays in the picture insists that Willis carried a horseshoe in his pocket while he careened down the torrent to what looked like sure death.

At the end of the story clean sportsmanship triumphs over crooked gambling; and a mother, a girl and a boy win happiness. Mary Carr, in the role of the mother, has again created a part that should go down in film history as a milestone of pantomimic progress. Playing the part of a paralytic, she is deprived of the use of limbs, her body, and her speech. She has to put over her part solely with facial expression, and how she does succeed!

In order to give the interiors of the gaming house a more realistic effect, one of the most fashionable establishments in New York was rented for the filming of the scene.

The picture was originally shown at the Central Theater, New York, and had a brilliant Broadway run. William Fox explained in his message to the public that he did not feel that this was the time to allow only big cities to see the big productions. He wanted to give eevryone a chance to see it at the local theater.

Born

BORN—To the wife of Charles T. Walker, at Kingsbury, on May 16, a son. Mrs. Walker is the daughter of Mr. and Mrs. T. Iversen, of Richmond.

BORN—To the wife of Allen Golden, at 88 Scenic avenue, on May 16, a boy. Dr. W. S. Lucas was the attending surgeon.

CHAUTAUQUA "CLINIC" IS MOST VALUABLE FEATURE

Noted Authority on Health Subjects to Discuss "Danger Signals."

Miss Edna Eugenia Lowe will be with us on the second afternoon with a lecture that is of vital importance

to every man, woman and child in this community. "Danger Signals on the Road to Health" is the theme, and no speaker along health lines is better qualified to discuss it. Her lecture is brimful of common sense, first of all, and is permeated with a charm of personality that arouses the keenest interest among those she addresses. She is a veritable storehouse of valuable information.

Richmond F. N. B. to Play Pittsburg

The First National Bank baseball team will meet its strongest opponent in the Three C League next Sunday when it travels to Pittsburg to play the team of that town. The up-county team is now leading the league with a perfect record of three straight victories, while the Bankers are tied for second place with two wins and one defeat. By winning the game next Sunday the Richmond boys will be tied for the leadership again.

The baseball fever is reported to have hit Pittsburg hard and preparations are being made for the handling of 2000 fans. Buckley will twirl for the league leaders, and Cliff Cleek, old-time Richmond catcher, will be on the receiving end.

The Bankers will leave Richmond at 11 o'clock Sunday morning. The trip will be made by automobile and a large number of fans are expected to go along.

The Richmond line-up has been announced as follows: Lang, lf; Daley, 2b; Banducci, ss; Lane, 3b; Greathouse, 1b; Kamb, rf. or pitcher; Whitton, cf; Austin, c; Nemith, rf; Savin and Owen, p.

Large Crowd at Auxiliary Whist

A large and enthusiastic crowd attended the big whist party given by the American Legion Auxiliary last night in Pythian Castle. Some very high scores were turned in and competition was close for the 30 handsome prizes given by the Auxiliary.

The prizes were won as follows: First, Mrs. Hogue; second, Mrs. Arthur B. Cole; third, J. O. Mixon; fourth, W. L. Lane; fifth, Mrs. J. L. Barnett; sixth, L. Nee; seventh, Vera Hogue; eighth, Mrs. A. B. Childs; ninth, Mrs. Fleger; tenth, John A. Miller; eleventh, H. M. Barnhard; twelfth, C. A. Odell; thirteenth, Mrs. J. E. Lansman; fourteenth, C. H. Kinsey; fifteenth, W. A. Moran; sixteenth, Mrs. H. W. Beale; seventeenth, Mrs. Madeen; eighteenth, Mrs. A. B. Carson; nineteenth, Mrs. Saltiure; twentieth, C. C. Hutson; twenty-first, R. M. Salcedo; twenty-second, G. Gardell; twenty-third, Mrs. E. Schafer; twenty-fourth, N. Hutson; twenty-fifth, Mrs. Keaton; twenty-sixth, Mrs. H. J. Deasey; twenty-seventh, Mrs. Jennings; twenty-eighth, Mrs. Hazel Hartkoff. Mrs. Schach won the door prize and Mrs. Rock the consolation prize.

The affair was arranged by Mrs. Alyce Reifschneider and Mrs. Ethel Gross, who wish to thank all those who donated prizes or in any way helped make the event a great success.

Ouch! My Back! Rub Lumbago Pain Away

St. Jacob's Oil stops any pain, so when your back is sore and lame, or lumbago, sciatica or rheumatism has you stiffened up, don't suffer! Get a small trial bottle of old, honest "St. Jacob's Oil" at any drug store, pour a little in your hand and rub it right on your aching back, and by the time you count fifty, the soreness and lameness is gone.

Don't stay crippled! This soothing, penetrating oil needs to be used only once. It takes the pain right out and ends misery. It is magical, yet absolutely harmless and doesn't burn the skin.

Nothing else stops lumbago, sciatica, backache or rheumatism so promptly. It never disappoints.—Adv.

MAN ON MOTORCYCLE HURT IN COLLISION

When John Cook's motorcycle collided with an automobile driven by Dr. W. E. Cunningham near the Swiss dairy, in San Pablo avenue yesterday, John Vierra, pottery worker, riding tandem, sustained a broken leg.

Dr. Cunningham gave first aid to the injured man.

Around Our Town

Geraldine Youd, Chiropractor, 606 Macdonald. Phone Rich. 549.

GOOD BUILDING—Contract job or day work; W. G. Holmes, 652 Eighteenth st. 3-22-1mo.

Phone 982 — Poultry supplies and remedies. Agents Coulson Petaluma Poultry Foods—Hay, Grain, Wood and Coal. Sunset Feed Co., 1316 Macdonald Ave.

After the show drop in at the De Luxe, 1100 Macdonald avenue for a delicious milk shake, dish of National ice cream of high grade candies.

If any resident of Richmond knows of families in distress or need kindly report same to the Societies handling relief. Phone Richmond 1430 or Richmond 335. 3.25tf

A. C. Schweitzer, Chiropractor, painless adjustments. 710 Macdonald avenue. 11-24-tf

Photo Studio, 332 6th St. Kodak finishing, quality work. 4-15-1mo

Uric Acid in Meats Brings Rheumatism

Says a little Salts in water may save you from dread attack

Rheumatism is easier to avoid than to cure, states a well-known authority. We are advised to dress warmly; keep the feet dry; avoid exposure; eat less meat, but drink plenty of good water.

Rheumatism is a direct result of eating too much meat and other rich foods that produce uric acid which is absorbed into the blood. It is the function of the kidneys to filter this acid from the blood and cast it out in the urine; the pores of the skin are also a means of freeing the blood of this impurity. In damp and chilly cold weather the skin pores are closed, thus forcing the kidneys to do double work, they become weak and sluggish and fail to eliminate the uric acid which keeps accumulating and circulating through th esystem, eventually settling in the joints and muscles causing stiffness, soreness and pain called rheumatism.

At the first twinge of rheumatism get from any pharmacy about four ounces of Jad Salts; put a tablespoonful in a glass of water and drink before breakfast each morning for a week. This is said to eliminate uric acid by stimulating the kidneys to normal action, thus ridding the blood of these impurities.

Jad Salts is inexpensive, harmless and is made from the acid of grapes and lemon juice, combined with lithia and is used with excellent results by thousands of folks who are subject to rheumatism. Here you have a pleasant, effervescent lithia-water drink which helps overcome uric acid and is beneficial to your kidneys as well. Adv.

BOYS

Want to make Some Money

It's easy, just hustle around and gather up some

Nice Clean

RAGS

and bring them to the Record-Herald office and we will pay you.

5c a Pound

for them

Ask your mother for some rags and then call on the neighbors. They will be glad to help you earn some spending money by giving you their old rags.

by William MacLeod Raine

CHAPTER III—On his first day in New York Lindsay is splashed with water by a janitor. That individual the range-rider punishes summarily and leaves tied to a fire hydrant. A young woman who sees the occurrence invites Clay into her house and hides him from the police.

CHAPTER IV—Clay's "rescuer" introduces herself as Beatrice Whitford. Lindsay meets her father, Colin Whitford, and is invited to visit them again. He meets Kitty Mason by accident. She has been disappointed in her stage aspirations, and to support herself is selling c[illegible] in a cabaret. [illegible]y visits her [illegible]

CHAPT[ER V]—Kitty is in[sult]ed by a customer. [illegible]y punishes the annoyer. After a [illegible] mixup Lindsay escapes. Outside, h[e is] attacked by Jerry Durand and a com[pani]on and beaten insensible.

CHAPTER VI—Lindsay's acquaintance with Beatrice Whitford ripens. Through her [he] is introduced into "society." His "sid[e pa]rtner" on the Arizona ranch, Joh[nnie G]reen, comes to the "big town."

C[HAPTE]R VII—The two take an apartment [toge]ther, Johnnie securing employment [at] the Whitford's as "handy man." An advertisement signed "Kitty M." conveys the information that she is in trouble and implores Lindsay to come to a certain house where she is imprisoned. Clay is dubious as to its authenticity, but finally decides to go. He makes his way into what he supposes is the right house a[nd fin]ds himself in a young woman's b[illegible]

CHAPTER VIII—Naturally [illegible] the girl is reassured when Clay tel[ls] the reason for his unmeant intrusion. [She] shows him how to enter the house [illegible] after, through the roof. In the place [he] comes on a party of "gunmen," obviou[sly] waiting for his appearance. Lindsay "g[ets] the drop" on the thugs, locks them in [a] room, and escapes.

CHAPTER IX—With a theater party which includes the Whitfords, Lindsay meets Kitty Mason, friendless and penniless. He leaves the party to take the girl to his apartment, there seemingly being no other place available and Kitty in dire need of immediate food and warmth.

CHAPTER X—Beatrice resents Lindsay's interest in Kitty. Though not admitting it even to herself, she is becoming attached to the Arizonan, as he is to her. The two part in anger.

CHAPTER XI—Hurt and indignant, Beatrice practically proposes marriage to an old admirer, Clarence Bromfield, wealthy man-about-town, and the third member of the party which we met at the beginning of the story. Their engagement is announced. Durand's gang kidnaps Kitty. Clay appeals to the girl he had met the night he escaped the trap Durand had set for him. She tells him where the girl is likely to be found.

CHAPTER XII—At the place, Clay conceals himself to await the arrival of Durand, probably with Kitty. He gets the thug alone, and in a fist fight worsts the professional bruiser.

CHAPTER XIII—Kitty is rescued from her abductors by Johnnie Green, who has long admired the girl. He makes a declaration of his love and the wedding day is promptly set.

"—We'd better get started. Quite right, Dad. We're off. Clarendon will probably call up. Tell him I'll be in about four-thirty."

She pinched her father's ear, kissed him on one ruddy cheek, then on the other, and joined Clay at the door.

They were friends again, had been for almost half an hour, even though they had not yet been alone together, but their friendship was to hold reservations now. The shadow of Clarendon Bromfield rode between them. They were a little stiff with each other, not so casual as they had been. A consciousness of sex had obtruded into the old boyish camaraderie.

After a brisk canter they drew their horses together for a walk.

Beatrice broke the ice of their commonplaces. She looked directly at him, her cheeks flushing. "I don't know how you're going to forgive me, Clay. I've been awf'ly small and priggish. I hate to think I'm ungenerous, but that's just what I've been."

"Let's forget it," he said gently.

"No, I don't want to forget—not till I've told you how humble I feel today. I might have trusted you. Why didn't I? It would have been easy for me to have taken your little friend in and made things right for her. That's what I ought to have done. But, instead of that—Oh, I hate myself for the way I acted."

Her troubled smile, grave and sweet, touched him closely. It was in his horoscope that the spell of this young Diana must be upon him.

He put his hand on hers as it rested on the pommel of the saddle and gave it a slight pressure. "You're a good scout, li'l pardner."

But it was Beatrice's way to step up to punishment and take what was coming. As a little girl, while still almost a baby, she had once walked up to her mother, eyes flashing with spirit, and pronounced judgment on herself. "I've tum to be spanked. I broke Claire's doll an' I'm glad of it, mean old fing. So there!" Now she was not going to let the subject drop until she had freed her soul.

"No, Clay, I've been a poor sportsman. When my friend needed me I failed him. It hurts me, because—oh, you know. When the test came I wasn't there. One hates to be a quitter."

Her humility distressed him, though he loved the spirit of her apology.

"It's all right, Bee. Don't you worry. All friends misunderstand each other, but the real ones clear things up."

She had not yet told him the whole truth and she meant to make clean confession.

"I've been a miserable little fool." She stopped with a little catch of the breath, flamed red, and plunged on. Her level eyes never flinched from his. "I've got to out with it, Clay. You won't misunderstand, I know. I was jealous. I wanted to keep your friendship to myself—didn't want to share it with another girl. That's how mean I am."

A warm smile lit his face. "I've sure enough found my friend again this mo'nin."

Her smile met his. Then, lest barriers fall too fast between them, she put her horse to a gallop.

As they moved into the park a snorting automobile leaped past them with

Her Troubled Smile, Grave and Sweet, Touched Him Closely.

muffler open. The horse upon which Beatrice rode was a young one. It gave instant signals of alarm, went sunfishing on its hind legs, came down to all fours, and bolted.

Beatrice kept her head. She put her weight on the reins with all the grip of her small, strong hands. But the horse had the bit in its teeth. She felt herself helpless, flying wildly down the road at incredible speed. Bushes and trees, the reeling road, a limousine, a mounted policeman, all flew by her with blurred detail.

She became aware of the rapid thud of hoofs behind, of a figure beside her riding knee to knee, of a brown hand taking hold of the rein close to the bit. The speed slackened. The horses pounded to a halt.

The girl found herself trembling. She leaned back in a haze of dizziness against an arm which circled her shoulder and waist. Memory leaped across the years to that other time when she had rested in his arms, his heart beating against hers. In that moment of deep understanding of herself, Beatrice knew the truth beyond any doubt. A new heaven and a new earth were waiting for her, but she could not enter them. For she herself had closed the gate and locked it fast.

His low voice soothed and comforted her.

"I'm all right," she told him.

Clay withdrew his arm. "I'd report that fellow if I had his number," he said. "You stick to yore saddle fine. You're one straight-up rider."

"I'll ask Mr. Bromfield to give you fifty dollars again," she laughed nervously.

That word "again" stuck in his consciousness.

"You've known me all along," he charged.

"Of course I've known you—knew you when you stood on the steps after you had tied the janitor."

"I knew you, too?"

"Why didn't you say so?"

"Did you expect me to make that grandstand play on the 'parade' a claim on yore kindness? I didn't do a thing for you that day any man wouldn't have done. I happened to be the lucky fellow that got the chance. That's all. Come to that, it was up to you to do the recognizing if any was done. It had worked out that you didn't know me, but once or twice from things you said I almost thought you did."

"I meant to tell you some time, but—well, I wanted to see how long you could keep from telling me. Now you've done it again."

"I'd like to ride with you the rest of yore life," he said unexpectedly.

They trembled on the edge of self-revelation. It was the girl who rescued them from the expression of their emotions.

"I'll speak to Clary about it. Maybe he'll take you on as a groom," she said with surface lightness.

As soon as they reached home Beatrice led the way into the library. Bromfield was sitting there with her father. They were talking over plans for the annual election of officers of the Bird Cage Mining company. Whitford was the largest stockholder and Bromfield owned the next biggest block. They controlled it between them.

"Dad, Rob Roy bolted and Mr. Lindsay stopped him before I was thrown."

Whitford rose, the color ebbing from his cheeks. "I've always told you that brute was dangerous. I'll offer him for sale today."

TO BE CONTINUED

'Ladies Must Live' and Lions Film at T.&D. Theater

After more than twenty months of studio and laboratory work, "Ladies Must Live," the last production made by the late George Loane Tucker, director of "The Miracle Man," for Paramount distribution, will be shown at the Richmond T. & D. Theater today. Betty Compson, now a Paramount star, who was leading woman in "The Miracle Man," is the featured player in the new production.

"Ladies Must Live" was adopted by Mr. Tucker from the Saturday Evening Post story by Alice Duer Miller. The work of cutting 140,000 feet of film down to a limited number of reels and the running of the picture over and over again in the projection room, proved a great strain upon Mr. Tucker. While the work of cutting the negative and making a new print was in progress Mr. Tucker made a trip of recuperation to Hawaii but struck the rainy season there and was forced to return to Los Angeles for Sunshine.

The story of "Ladies Must Live" is said to be one of exceptional appeal and the production is in every respect fully up to the high standard of excellence maintained by Mr. Tucker. The cast is wholly adequate.

Movies of the Lions Club here will be shown on the program in the T. & D. News, and there will be a Kinogram and a comedy.

Wesley Barry in "Penrod" is the big feature Friday and Saturday.

News items always welcomed by the Record-Herald. Call Richmond 70 any time, day or night.

NOTICE TO BIDDERS

NOTICE IS HEREBY GIVEN that sealed bids or proposals will be received by the Council of the City of Richmond, at the office of the undersigned Clerk of the City of Richmond, in the City Hall of the City of Richmond, at 2555 Nevin Avenue, up to the hour of 8:00 o'clock p. m. of Monday, the 22nd day of May, 1922, for the construction of an office and storeroom at Municipal Wharf No. 1, as per plans and specifications adopted therefor and now on file in the office of said Clerk.

Copies of said plans and specifications may be obtained from the said Clerk of the City of Richmond upon the deposit of Five Dollars ($5.00) per set, which said deposit will be refunded upon return of said plans and specifications in good order.

Bidders must file with each proposal a certified check, upon a responsible bank, made payable to the City of Richmond, equal in amount to at least ten (10) per cent of the amount of said proposal, or a bond for like amount with two good and sufficient aforesaid.

The said Council reserves the right to reject any or all bids received as aofresaid.

Dated at the Clerk's office this 3rd day of May, 1922.

A. C. FARIS,
Clerk of the City of Richmond.
Publish May 4-11-18.

NOTICE OF SALE OF REAL AND PERSONAL PROPERTY

IN THE SUPERIOR COURT OF THE STATE OF CALIFORNIA, IN AND FOR THE COUNTY OF SAN LUIS OBISPO.

In the matter of the estate of Peter Kneppel, Deceased.

NOTICE IS HEREBY GIVEN that the undersigned, the administrator of the above-entitled estate, will sell, at private sale, to the highest bidder, upon the terms and conditions hereinafter mentioned, and subject to confirmation by said Superior Court, on or after the 31st day of May, 1922, all of the right, title, interest and estate of the said deceased at the time of his death, and all of the right, title and interest that the said estate has, by operation of law, or otherwise, acquired other than or in addition to that of said deceased at the time of his death, in and to an undivided one-half (½) interest in and to those certain lots, pieces or parcels of land situate, lying and being in the County of Contra Costa, State of California, described as follows, to-wit:

Lots Nos. 12 and 13 in Block 2, as delineated and designated on that certain map entitled "Map of Overland Tract," filed in the office of the County Recorder of the County of Contra Costa, State of California, on the 1st day of July, 1921.

Lot No. Twenty-one (21), in Block No. One (1) as said lot and block are delineated on that certain map entitled "Coleman Pullman Tract," and filed in the office of the County Recorder of said County of Contra Costa on the 6th day of February, 1911.

Lot No. Twenty (20), in Block No. One (1) as said lot and block are delineated on that certain map entitled "Coleman Pullman Tract," and filed in the office of the County Recorder of said County of Contra Costa on the sixth day of February, 1911.

All of Lot numbered Twenty-one (21) and Lot numbered Twenty-two (22) in Block Numbered Thirty-nine (39) as said lots and block are laid down, delineated and so designated upon that certain map entitled "Boulevard Gardens Tract No. 1, Contra Costa County, California, July, 1907," filed August 5th, 1907, in the office of the County Recorder of said County of Contra Costa.

ALSO an undivided one-half (½) interest in and to the following PERSONAL PROPERTY:

Twenty $5.00 1924 Maturity War Saving Stamps.

1 Liberty Bond, of the 3rd Liberty Loan.

1 Liberty Bond, of the 4th Liberty Loan.

1 Stallion.

1 automobile.

A lease, dated the 23rd day of September, 1920, made by McNee Company for the Southeast ¼ of Section 26, Township 26 South, Range 10 East, for the term of from the 1st day of October, 1920, to the 30th day of September, 1924.

TERMS AND CONDITIONS OF SALE: Cash in gold coin of the United States, ten (10%) per cent of the purchase money to be paid at the time of sale, balance on confirmation of sale.

All bids or offers must be in writing and may be left at the office of M. R. Van Wormer, attorney for said administrator, at the County Court House, in the City of San Luis Obispo, County and State aforesaid, or may be delivered to said administrator personally at Paso Robles, in said County, or may be filed in the office of the Clerk of this Court, at any time after the first publication of this notice and before the making of the sale.

Dated: May 2nd, 1922.

E. M. BENNETT,
Administrator of the Estate of Peter Kneppel, deceased.
M. R. VAN WORMER,
Attorney for said administrator.
May 4, daily to May 31.

MOVIE IDOL TO DO A MOUNTAIN-CLIMBING MARATHON

Charlie Chaplin wants to make a picture in the Canadian Pacific Rockies. In preparation of such a picture he plans to spend his next vacation in tramping over those mountains; no little patch-worky climbing for Charlie, but a hi[ke] right across the Rockies.

He is convinced that in the Canadian Pacific Rockies he will find the ideal location for a big picture, something that will make the movie fans sit up on the edges of their seats. While the Comedy King has not a personal knowledge of Canada's wonderland, he is by no means ignorant of its possibilities and beauty. Among the books which he studies during his leisure hours are three huge volumes filled with Canadian data and pictures and with their contents he is thoroughly conversant.

The Chaplin Canadian pictures will be along entirely new lines; the familiar popular and somewhat overworked red-coated Mounted Police will not be featured, but something as interesting is promised. The mirth-provoking Charlie has his serious hours, too, and a keen business sense that is put to work in seeing that the public gets what the public wants. He has a story in view in which the greater part of the action occurs in picturesque parts of Quebec and Manitoba.

Visitors to the Rockies during the next few seasons may expect to meet Charlie on out-of-the-way mountain trails. They may fail to recognize in the knickerbockered efficiently shod young climber the baggy-trousered, splay-footed screen favorite, but it will be Charlie Chaplin getting a close-up of the wonders of the Northland, the wonderland that he means to put on the silver screen for the delight of the adoring public.

Devotees of Chaplin antics are already anticipating joy in seeing upon the screen, their idol's acrobatic efforts at mountain climbing and hair-breadth adventures in the regions around Banff and Lake Louise.

Richmond High Wallops U. High

The Richmond high school baseball team added another to its long string of victories when it defeated University High, 3 to 1, in a hotly-contested game Tuesday afternoon at Bushrod park, Oakland. Koehler, who pitched for the local boys, was in rare form and let the University hitters down with but five bingles. He received good support from his team mates, who played good ball in the field. Morrison starred behind the log, while Cornell made some pretty stops around the short patch.

The Richmond team lined up as follows: A. Huzefka, rf.; Cornell, ss; Hecker, 1b; McDonough, 2b; Donnenwirth, lf; Muth, cf; J. Huzefka, 3b; Morrison, c; Koehler, p.

VISITOR TO VISALIA

Mrs. Tsar N. Calfee and baby have gone to Visalia where they will spend some time with relatives and friends.

SAN PABLO INN
Telephone Rich. 1410-W
A specialty of chicken, squab and rabbit dinners.
Meals at all hours.
Dancing and Jazz Music

TO SACRAMENTO
Announcing a through
Dining Car Service
TO SACRAMENTO
"The Meteor"
leaves at 4:40 p. m. daily
Key Route Ferry
SACRAMENTO SHORT LINE

NOTICE TO VOTERS

Every person entitled thereto must register during the year 1922, thirty (30) days before election, at which he or she may desire to vote.

Registration for Municipal elections for towns of sixth class closes March 10, 1922.

Registration for August primary election closes July 29, 1922.

Registration for general election closes October 7, 1922.

Make application for registration to the County Clerk or any of his deputies.

J. H. WELLS,
County Clerk, Contra Costa County, California.

Dated, January 1, 1922.

The following are registration deputies:

W. J. Hearne, Rodeo.
John Hewitt, Giant.
George Valencia, San Pablo.
F. M. Silva, San Pablo.
Grace L. Kendall, San Pablo.
Alice M. Morris, El Cerrito.
John Sandvick, El Cerrito.
Mrs. Frances I. Nantz, El Cerrito.
A. C. Faris, City Hall, Richmond.
L. W. Brougham, City Hall, Richmond.
H. G. Stidham, 163 Washington avenue, Richmond.
Georgie Johnson, 208 Richmond avenue, Richmond.
M. J. Gordon, 321 Macdonald avenue, Richmond.
Virginia Griffins, 420 Macdonald avenue, Richmond.
E. P. Vaughan, 610 Macdonald avenue, Richmond.
Marie L. Ogborn, 735 Bissell avenue, Richmond.
Pearl Anglum, 2301 Macdonald avenue, Richmond.
Minnie S. Dohrmann, 1028 Forty-fifth street, Richmond (S[illegible])
John A. Miller, 610 Thirty-third street, Richmond.
Nannie L. Nesbit, 631 Bissell avenue, Richmond.
Hugh J. Donnelly, 326 First street, Richmond.
W. E. Falconer, 2928 Barrett avenue, Richmond.

The Lost Needle

THERE'S an old English play known as "Gammer Gurton's Needle." Its plot is woven around the loss of the family needle—no trifling misfortune in the days of old.

Today, in this era of ours, life is so rich in comforts that we seldom wonder how folks got along in the ancient world. And we sometimes forget what an important role advertising has played in making life pleasant and altogether livable.

Advertising has one of the leading parts in the eternal drama of dollars. To it is directly due much of the multiplication of products and services which has come about during the last half century.

It has smoothed the mechanics of existence—made life easier and more pleasant by bringing countless necessities—once considered luxuries—within our reach and into continuous use.

Think of this for a minute. You owe much to advertising.

And you miss much when you fail to read it!

BURGLAR BREAKS IN BUT TAKES NOTHING

A burglar entered the Gridley residence at Forty-first and Roosevelt Tuesday night while they were attending a show and ransacked the house but took nothing of value according to reports to the police. The intruder entered by forcing a rear window.

Report Many Cases Of Rheumatism Now

Says we must keep feet dry; avoid exposure and eat less meat.

Stay off the damp ground, avoid exposure, keep feet dry, eat less meat, drink lots of water and above all take a spoonful of salts occasionally to keep down uric acid.

Rheumatism is caused by poisonous toxin, called uric acid, which is generated in the bowels and absorbed into the blood. It is the function of the kidneys to filter this acid from the blood and cast it out in the urine. The pores of the skin are also a means of freeing the blood of this impurity. In damp and chilly, cold weatehr the skin pores are closed, thus forcing the kidneys to do double work, they become weak and sluggish and fail to eliminate this uric acid which keeps accumulating and circulating through the system, eventually settling in the joints and muscles causing stiffness soreness and pain called rheumatism.

At the first twinge of rheumatism get from any pharmacy about four ounces of Jad Salts; put a tablespoonful in a glass of water and drink before breakfast each morning for a week. This is said to eliminate uric acid by stimulating the kidneys to normal action, thus ridding the blood of these impurities.

Jad Salts is inexpensive, harmless and is made from the acid of grapes and lemon juice, combined with lithia and is used with excellent results by thousands of folks who are subject to rheumatism. Here you have a pleasant effervescent lithia-water drink which overcomes uric acid and is beneficial to your kidneys as well.

Raising the Family— When Ma becomes Sentimental it's Tragedy for Pa! Fisher

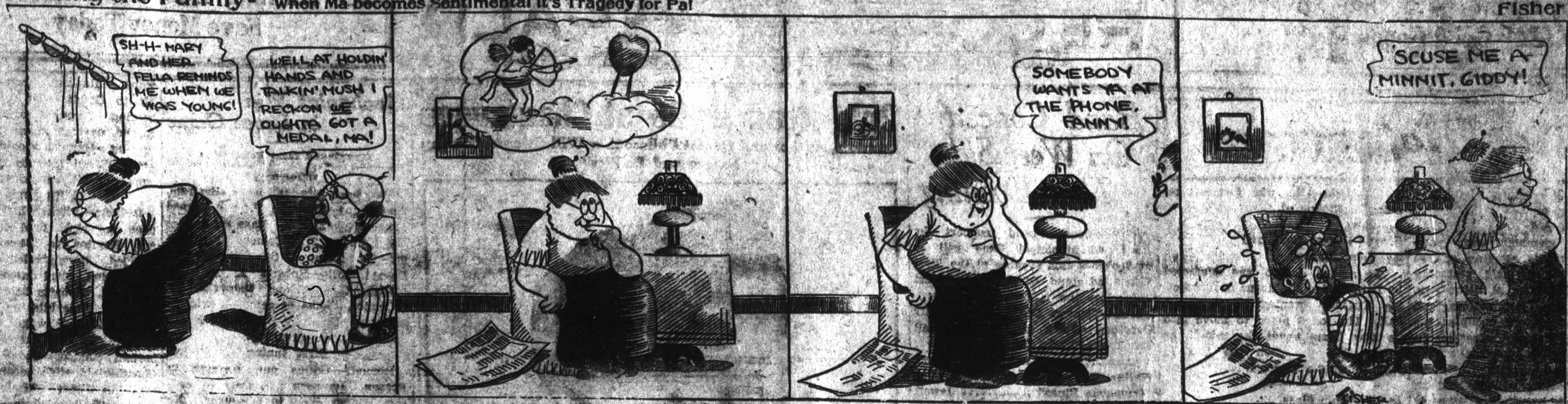

CLASSIFIED ADS.

Advertising Rates

Reading notices: 10 cents per line first insertion; 5 cents per line for subsequent insertions.

Political advertising per column-inch, 50 cents.

CLASSIFIED RATES
Minimum Charge, 25 cents

2 times	2 cents per word
3 times	3 cents per word
4 times	4 cents per word
5 times	5 cents per word
6 times	6 cents per word
10 times	9 cents per word

New Today

WANTED — Boy to learn printing trade, or one who has had some experience. Call at Record-Herald office. 5-18-tf

FOR SALE—Good second hand bicycle cheap. Inquire 436 9th St. 5-18-3t

Lost and Found

LOST—Monday afternoon between 4 and 7 o'clock, on Macdonald avenue or Macdonald avenue car, one black wallet containing currency, Elks and Masonic lodge receipts. $10 reward.

If you don't see what you want advertised in these columns, run a class ad and you'll get it.

PHONE FOR APPOINTMENT
Anglo-Danish Baths
FOR RHEUMATISM
Electric, Tub and Cabinet Baths
MASSAGE AND ELECTRICAL TREATMENTS
Phone Kearney 4287—56 Post St San Francisco

P. F. FLOOD
Painting Paperhanging
Tinting Decorating
Paints, Oils and Wall Paper
Estimates Furnished
240 Seventh St. Richmond, Cal.
Telephone Richmond 656

BEST QUALITY
COAL
HAY—GRAIN—WOOD
C. J. LAMBRECHT
Phone—1058—Rich
2226 MACDONALD AVE.

The C. O. D.
CLEANERS AND DYERS
of
Ladies' and Gents' Fine Garments
Hats Cleaned and Blocked a Specialty. There is nothing in our line impossible.
Try us for good work and quick service
Main office, 11 Park Place. Phone Richmond 663. We call and Deliver.

Used Cars For Sale

1918 Chummy Roadster bargain $300
1917 Reo Touring $450
1920 1-ton truck, new paint,
1920 1-ton truck, new paint, A1 condition, pneumatic tires bargain.

S. L. FELKEL
DaVis and Case Motor Cars

Real Estate

FOR SALE

$4000—SOME TERMS
Two flat building; 3 and 4-room flats, garage under; 3-room modern house in rear, brings in $55.50 per month., shows big interest—first class investment.

$1200—CASH, FULL PRICE
4-room modern cottage, partly furnished. This is a real bargain and priced to sell immediately.

$2650—HALF CASH
5-room modern bungalow, about 4 years old; beautiful high lot; must be seen to be appreciated.

$4950—TERMS
5-room strictly modern bungalow, with concrete basement, with 50-foot corner on Barrett, East of 23rd; an excellent location. Will consider taking light auto as part payment.

We have two fine building lots on 8th street, just off Barrett, as well as many other fine buys in vacant property.

CONN BROTHERS
253 Sixth St. Phone Rich 687

Lester & Brown
REAL ESTATE AND INSURANCE
311 Tenth St. Phone 1173
$3150—3 corner lots and 4-room house. This is a real bargain.
$4200—5-room cottage and garage on the car line and well located.
$1700—4-room house, garage.
$2800—4-room house, 50 foot corner on Bissell.
$800—1 lot on Roosevelt.
$700—Corner lot on Twelfth street.
$3500—5-acre chicken and fruit ranch near Concord; 6-room house; on electric car line.

FOR SALE—Modern 4-room furnished cottage on car line; 30 foot 869 8th Street. 5-14-7t

FOR QUICK SALE—I have lots 11 and 12 block 132; 21, 22 and 23, block 132, 5 lots in all $1050. ACT quick. My client needs money. Street work, sewer, water, everything in. Right here in the old town. W. H. Sanford, 2221 Macdonald. Phone 927. 4-28-tf

FOR SALE—Point Richmond Bungalow five rooms and bath, entirely modern, only one and a half blocks from postoffice on Tunnel Avenue; extra big lot; a snap. Address box "C.A.D.," care the Record-Herald. 3-17-tf

For Rent

FOR RENT—Four-room unfurnished house in rear. Apply 444 21st Street. 5-14-4t

FOR RENT—Rooms with board, or without board; apply at 255 Fifteenth St. 5-16-6t

FOR RENT—Furnished 3 room apartment, 482 8th street, telephone 946. 3-7-tf.

FOR RENT—Garage at 26 Standard Ave.; will accommodate about 40 cars; will make good storage room or warehouse; rent reasonable. Apply of H. G. Stidham, 162 Washington avenue, Point Richmond. 2-10-tf

CLEANERS and Dyers—

HAVE your suit cleaned and pressed at Blacks, 10th and Macdonald avenue. Phone 723. We call and deliver. Prompt service and good work.

"Let MAYER DO IT" If you want your old suit made like new ring up phone 435. Cleaning, Men's Repairing or Pressing Work called for and delivered. Mayer's American Cleaning Works, 1118 Macdonald Ave

COURSING PARK CLUB HOUSE
UNDER NEW MANAGEMENT
Hawaiian Orchestra
AT ALL HOURS—DANCING
Chicken Dinners a Specialty
PHONE RICH. 1105
ROCKWELL & BUSCH, Mgrs.

Wanted

WANTED—Gentleman for room and board, in Protestant family. Apply at shingled bungalow in East Shore Park. 5-6-2t

J. H. GIBB CO. wants to insure your houses, autos and plate glass and care for non-residents' property; sell, repair and rent property. Some special bargains close in for sale and to rent. See W. H. Clinton about it. 7 Park Place. Phone 123.

WANTED—Four good realty salesmen; will finance the right kind of men or women; now is the time to make money. New Richmond Land Co., 2221 Macdonald Ave. W. H. Sanford local agent. Telephone Richmond 927. 2-18-tf

HELP WANTED MALE—Two good live men or women who are influential to talk to friends about securities. Ten good friends worth $100. Address P. O. Box 1151, Richmond, Calif. 10-7-tf

For Sale or Exchange

FOR SALE—Cheap. Remington typewriter. Call at 303 Bissell Ave. 5-12-3t

FOR SALE—Chevrolet Sedan, new paint job. Overhauled and guaranteed, good rubber. $.50, terms. Frank Scholes. 1-25-tf

FOR SALE—Good rebuilt 6 and 12 volt battery almost as good as new at a very low price. Auto Electric Service, 1303 Macdonald. 1-25-tf

FOR SALE—Grocery, fruit, cigar and tobacco store. Well located in Richmond. Rent reasonable. Price $1550. Well paying business. Am retiring—ACT QUICK. Phone 927. W. H. Sanford, 2221 Macdonald ave., Richmond. 7-14-tf

Subscribe for the Record-Herald.

Bertolli & Fortini
GROCERY and FRUIT STORE
1312 Macdonald Ave.—Free Del.
All kinds of imported French, Italian and domestic groceries. Fruits, Vegetables—Fresh Daily
Telephone RICHMOND 882

Richmond Express Co.
Fast Daily Service between
SAN FRANCISCO, OAKLAND and RICHMOND
Office: 915 Macdonald Ave.
Phone Rich. 738-W.

PIONEER GARAGE
10th and Ohio
WHERE GOOD WORKMANSHIP AND REASONABLE PRICES
Are At Your Service

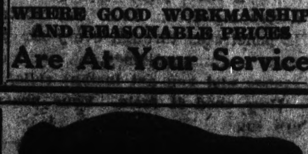

Teeth as low as $7—Best Set $10. Best set, none better, no matter how much you pay, including your choice of base plate material (metal excepted). Guaranteed 10 years, $10.

MY EXTREMELY LOW PRICES

Teeth as low as	$7.00
Best Set of Teeth (either set)	$7.00
Gold Crowns (22 karat)	$5.00
Bridge work (22 karat)	$5.00
Porcelain Crowns	$4.00
Gold Fillings	$1.00 up
Gold Inlays	$1.00 up
Synthetic Porcelain Fillings	$1 up
Silver Fillings	50c up
Cement Fillings	50c up
Teeth extracted (painless)	$1.00

No charge for Painless Extractions and Cleaning when other work is contracted for.

Old gold is valuable. I pay cash or allow you full value for it on dental work—NOT A DENTAL PARLOR; A PRIVATE high-class up-to-date, SANITARY dental office with sterilized instruments and gentlemanly operators whom you will not be ashamed to recommend to your friends.

EXAMINATION FREE
DR. W. P. MEYER
1320 San Pablo Avenue, Oakland
Phone Lakeside 1821
Hours 8:30 to 6—Sunday 9 to 12

Miscellaneous

FURNITURE—Repairing and refinishing. O. E. LONG, 333 22nd St., Phone 881-J.

$10.00 to $50.00 QUICKLY
To the Man Who Works
Rates lowest, no security, best and most private terms. What national banks do for big business, we do for the man or woman who works.
D. D. DRAKE
407 Macdonald Avenue Room 1

Sewing Machines
All Makes Sold, Rented, Repaired
Old machines exchanged; easy terms on new machines.
Phone Richmond 930
422 Macdonald Ave. Richmond

$10 ON EVERY $100
on a certain high grade preferred stock.
Write for bank references, financial statement, etc.
J. E. THOMPSON & CO., Inc.
126 Liberty St. New York

RICHMOND CONSERVATORY OF MUSIC
Telephone Richmond 1152-J
Saturday July 9th. Enlarged Lessons will be resumed on teaching staff. Specialty. Students trained for the profession
906 Macdonald avenue
Prin. Aurora Thompson, A. G. S
Prin. Aurora Thompson, A. G. S. M.
as teachers or performers. Diplomas awarded.

Wilson & Kratzer
Mortuary Chapel
BISSELL AVENUE AT SEVENTH

AN IDEAL FUNERAL HOME
Lady Attendant
Ambulance used exclusively for sick and injured.
TELEPHONE RICHMOND 1-1-8

THESE PAINTERS CARRY LIABILITY INSURANCE
ZEB KNOTT
SHERWIN-WILLIAMS PAINTS
STAINS AND VARNISHES
All Grades of Wall Paper
Painting and Paper-Hanging
319 North Seventh street.
All Work Guaranteed

Professional Cards

DR. J. H. SPALDING
Physician and Surgeon
DR. CLARA SPALDING
Women and Children
Telephone: Richmond 20
Office 803 Macdonald Ave. Berry Bldg.

W. W. FRASER, M. D.
Homeopathic Physician & Surgeon
Office 707 Macdonald, Pillow Bld.
Phone 139-W

GROVER E. MILNES
Notary Public
1030 Macdonald Ave.
Office Phone 70
Residence Phone 762

J. R. HODGES
Attorney at Law
Martinez - - California

Phones — Office 429; Res 852
BERT CURRY
UNDERTAKER and EMBALMER
Ambulance Service
332-336 11th St., Near Macdonald
RICHMOND, CALIF.

VIAVI—THE WAY TO HEALTH
Mrs. May I. Jaffa, Manager
Phone Fruitvale 2297-J
Office: Room 10, Berry Bldg.
Hours: Wednesdays, 1:30 to 4 P. M.

NOTARY PUBLIC
I make and acknowledge all kinds of legal papers; deeds, mortgages, contracts, leases, etc. Houses to rent, fire insurance.
H. G. STIDHAM
162 Washington Ave.
Office phone 362 Res. phone 220

WATKINS SUPREME PRODUCTS
From Laboratory to Consumer
Coffee, 40c lb.; Vanilla, 50c
Lemon, 55c; Pepper, 60c lb.;
Highest Grade Toilet Soaps, Face Powders and Creams,
H. A. STAHL
2817 Garvin Ave., Phone 1397-J

TRY
TASTY BRAND
French Mayonnaise, French Tarter Sauce, Crab Louis Sauce, Cocktail Sauce, Thousand Island Dressing.
For Sale
AT ALL FIRST CLASS GROCERS

Typewriters Repaired
Office has been established at SHAFF'S GIFT SHOP at 721 Macdonald avenue, by B. L. BOUTELLER
Prompt and efficient work. Call telephone Richmond 7, and leave your orders.

For Sale

EASY TERMS

—One five-room brand new house, garage, room for two cars. House modern in every way, electric lights, bath, sewerage.

—One four-room new plastered house. Small payment down. Balance like rent.

—These houses will have to be seen to be appreciated. Call up W. H. SANFORD immediately. Office 2221 Macdonald avenue, Telephone Rich. 927, and take a look at these houses. Stop paying rent.

FRATERNAL CARDS

SONS OF ST. GEORGE—Gladstone Lodge, No. 531. Meets first and third Tuesday at Moose Hall at 8 o'clock p. m. B. Banner, secy. R. F. D. Box 147, Richmond. Fred Powell, pres.

WOODMEN OF THE WORLD—Log Cabin Camp No. 637 meets every Monday in W. O. W. Hall, 707 Macdonald avenue. Counsul Commander, J. L. Williamson; Clerk, H. L. Springer, 101 Ohio Ave.

CAMP ADMIRAL DEWEY, No. 46—United Spanish War Veterans, meets 1st and 3rd Fridays of each month at City Hall. Visiting comrades cordially welcomed. C. H. Kinsey, commander, W. A. Vickery, adjutant, 144 16th St.

GOLDEN GATE COUNCIL No. 3 Jr. O. U. A. M.; meets Wednesday nights at the small hall in Pythian Castle. O. H. Benne, Recording Secretary, P. O. Box 1131, Richmond, Calif.

NATIVE SONS.—Richmond Parlor No.: 217, N. S. G. W.—Meets every Thursday evening in Pulse hall, Sixth St. and Macdonald Ave. R. E. Coffey, Pres.; R.H. Cunningham Sec., 520 Ohio Street.

KNIGHTS OF PYTHIAS, Richmond Lodge No. 13, meets every Friday night at K. of P. Hall, Fifth St., near Macdonald. Visitors always welcome. E. S. Gregory, C. C.; F. G. Slackhart, K. of R. & S.

FRATERNAL BROTHERHOOD
Richmond Lodge No. 217 will meet hereafter in Musicians' Hall every Monday night.
MARGARET C. ROGERS, Secretary.

Seventh Street
Garage
and
Machine Shop
332 Seventh St.
B. DIVERS, G. Orle
H. Penman, Props.
AUTO REPAIRING
Welding, Battery Recharging, Ignition Work, Towing Service
Full Line of Tires and Accessories
Open till 9 p. m.
Phone, Rich. 841

My stomach, kidney and liver were in bad condition. The lower part of my body pained me awfully. I could hardly lie on either side and sleep. My bowels were hard to move and painful. I treated with other doctors and medicines, but did not seem to do me much good. After taking six weeks Kong Wah Herbs I feel like a new woman.

(Signed) MRS. R. ARMOUR, 849 37th St.

Kong Wah Herb Co.
Each individual case studied especially and herb tea prepared accordingly, so as to give the quickest relief and best results.
2781 Telegraph Ave., Cor. 28th.
Phone Oak. 4886. Consultation Free

Dr. Wong Him Herb Co.

Wholesale Importers
Why take drugs and poisons? Why not try our herbs? Thousands in this vicinity can testify to their marvelous cures.
1701 Webster St. Oakland, Cal.

March 3, 1922.

Hearing of the wonderful cures Dr. Wong Him has made I thought I would give him a trial. After going around to different doctors, none seemed to know what ailed me. But Doctor Wong Him did. He has just cured me of a bad case of Diabetes and Kidney trouble.

MRS. L. A. FONTE,
56 North District,
San Mateo, Calif.

Stomach As Heavy As Lead

March 16, 1922.

I suffered from dysentery and difficult breathing, my bowels moving constantly with bloody discharges. I also had morning indigestion and my stomach felt as though there was a piece of lead in it. Failing to get relief elsewhere, I took the herbs of the FONG WAN HERB CO. for two weeks. My former complaints have left me entirely and I am now enjoying good health.

MRS. P. J. SNOWBERGER,
1409 Madison St., Oakland, Calif.

Suffered Unnecessarily

Oakland, Feb. 3, 1922.

At intervals I suffered severe pleurisy pains which began in the right side of my chest and ran around under my arm into my shoulder blade. It was both painful and difficult to raise my arm. I had taken various sorts of treatment for the trouble, but had found no relief.

Now, after seven weeks of the FONG WAN HERBS, the pain in my chest is entirely gone and I feel quite well. I bought the herbs in packages and cooked them at home.

MRS. F. CATCHART.

Fong Wan Herb Co.
The Most Reliable
Each individual case studied especially and tea prepared accordingly.
548 8th St., cor. Clay, Oakland.
Phone Oak. 3767. Consultation Free

No axes to grind, no happening suppressed; get the unbiased news in the Record-Herald.

FIRST CLASS DRESSMAKING
MODERATE PRICES
ANITA GIANNASI
61 Park Place Point Richmond

*8:30 p. m. *9:15 p. m.

The Richmond & San Rafael Ferry & Transportation Co.

Phones:
San Francisco, Kearny 880
San Quentin, San Rafael 886-J
Richmond, Richmond 431

Winter Schedule

EFFECTIVE OCTOBER 31, 1921
*(Sunday and Holidays Only)

Lv. Richmond	Lv. San Quentin
7:00 a. m.	7:45 a. m.
8:30 a. m.	9:15 a. m.
10:00 a. m.	10:45 a. m.
11:30 a. m.	12:15 p. m.
1:00 p. m.	1:45 p. m.
2:30 p. m.	3:15 p. m.
4:00 p. m.	4:45 p. m.
5:30 p. m.	6:15 p. m.
7:00 p. m.	7:30 p. m.

15 YEARS IN OAKLAND
I do all your work personally.
I have no operators.

Master Dentist
Prices back to Normal. A Glance at these Prices will convince you.

$15 set of teeth	$ 7.50
$30 set of teeth	15.00
$50 set o fteeth	25.00
$10 crown & bdge. wk. 22k.	4.00
$12.50 crown & bdge. wk. 22k rein	5.00
$5 gold fillings & inlays	$1.00 up
$2 silver & cement fillings	50c
Painless Extraction	$1.00

Extraction and filling free with other work. Lifetime Guarantee with all work. Examinations Free. Hours, 9 a. m. to 8 p. m. Sundays, 10 to 12 a. m. Phone Oakland, 7217.

1027 BROADWAY,
Corner 11th

Dollars Spent With Our Advertisers
Buy Good Goods Right

RICHMOND RECORD HERALD
A RICHMOND PAPER FOR RICHMOND PEOPLE

Our Morning Ads. Point the Way to
Save Money Today

Point Happenings

Twenty-Five Members Attend Meeting of Baptist Ladies' Aid

Twenty-five members were present at the weekly meeting of the Ladies' Aid Society held yesterday at the home of Mrs. A. Stromberg, 125 Mason avenue. Embroidering and sewin gon fancy work occupied the afternoon. Delicious refreshments were served by the hostess at the close of the work session.

The next meeting will be held on Wednesday afternoon, May 25th at the home of Mrs. Paul Dunlap, 37 Terrace avenue.

Children's Weekly Story Hour Will Be Held Today

Children's weekly story hour will be held tomorrow afternoon at the West Side library. Miss W. Snell, children's librarian, will be in charge.

Home Missionary Society of First M. E. Church May 25

The May meeting of the Mome Missionary Society of the First Methodist church will be held on Thursday, May 25, at the home of Mrs. J. P. Smith, 33 Nevada avenue, and not tomorrow, as planned.

Point Peiple Have Removed to Crockett

Mr. and Mrs. Camp, who have been living at 128 Standard avenue, are now located in Crockett, where Mr. Camp is connected with the sugar refinery.

Mr. and Mrs. E. C. Estes Have Dinner Guests

Mr. and Mrs. E. C. Estes, 91 Scenic avenue, entertained as dinner guests last Sunday Mr. and Mrs. M. L. Heston at Palo Alto, who formerly resided in Richmond.

Second Degree Conferred By Point Masons

The second degree was conferred by Point Lodge of Masons at its meeting Tuesday evening in Fraternal hall. The lodge plans to move into its new home about the middle of June. The work on the hall is rapidly being completed.

Trinity Bible Class Next Tuesday Evening.

Mis sClarice Carey will entertain the members of the Trinity Bible class next Tuesday evening, May 23, at her home on the West Side.

Mrs. John Rolph Home From San Francisco

Mrs. John Rolph, popular West Side matron, arrived home yesterday after spending two weeks with relatives in San Francisco.

School Teachers Resign at Martinez

MARTINEZ, May 17.—Miss Mayhelle Edgar, domestic science teacher, Miss Grace Morin, art instructor and Mrs. R. L. Ulsh, music instructor in the high school have submitted their resignations to the high school board of trustees. The resignations have been accepted.

H. V. ALVARADO ATTENDS PIONEER WOMAN'S FUNERAL

Deputy District Attorney Henry V. Alvarado was among the many people who attended the funeral of Mrs. Isabella aHrrison, pioneer, at Walnut Creek Tuesday.

Subscribe to the Record-Herald.

Band Concert On West Side This Evening

This week's band concert by Richmond Municipal Band will be at 8 o'clock this evening at the West Side band stand. Director A. A. Hart announces the following program:

March—"Square Deal" ..... Huff
Overture—"Spick and Span" .. Jewell
Fox Trot—"Tucky Home" .....
..... Young, Lewis and Meyer
Waltz—"The Golden Age" .. Barnard
"Trombone Blues" ..... Jewell
"Tonkawa" (an Indian characteristic march) ..... Story
Hawaiian Fox Trot "Lola Lo" ....
..... Lange and Klapholz
Fantasia—Carnival of the Winged Forests" ..... Barnhouse
Serenade—"An Autumn Romance" ..... King
Fox Trot—"Pick Me Up and Lay Me Down in Dear Old Dixie Land" ..... Kalmar and Ruby
March—"Indiana Guards" ..... Kiefer
"The Star Spangled Banner"

Boy Gets Fine Airdale Pup

"Say, Jimmie, come on over. I want to show you something. Gee, whiz, I got a bargain today. Lookit here—a pup! Yessir! An Airedale pup. Hain't he a dandy?"

"Gee, whiz, he's fine. Where'd you get him, Skinny? I asked a man about one once, and he said they cost a heap of money."

"Oh, gee, what did you ask me for? When my mother comes home I'll get it. I was saving up money to buy a suit. I wanted to get it with my own money, too. I saw a man with this pup for sale today and I came home and got it without asking my mother. She'll be mad as she says I need a suit worse than a dog."

"Gee, I'm glad I ain't in your skin. I'll tell you what. You tell your monther you will get your suit. I'll tell you how. I got mine at Cherry's at 528 13th street, and I'm paying for it all my own self. Not this suit. My good one. I only had to pay ten dollars down and then I pay some money eevry month. I have some in the bank, too. But when a feller knows he has to pay so much a month, he pays it. You see your mother won't let you do that and keep your dog, too."

Cherry's store for women is at 515 13th street.—Advertisement.

Subscribe for the Record-Herald.

WORK STARTS ON SITE FOR AVENUE GARAGE

Excavation work has been started on the site for the garage to be reerected in Macdonald avenue between Fourth and Fifth. John Olding is contractor.

Opie Read to Be at Chautauqua

Lecturer, Author and Quaint Philosopher Will Discuss "Human Nature and Politics"

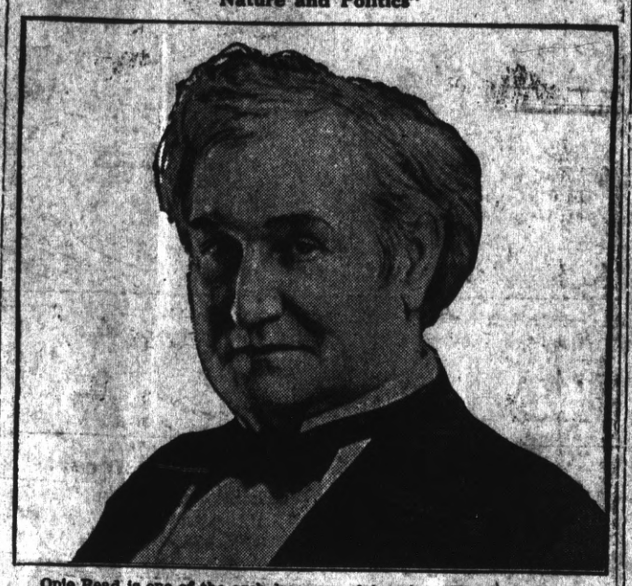

Opie Read is one of the arch-dreamers of America. His charm lies in his keen sympathy with, and his wonderful truthfulness to the life he describes. He is an inveterate story-teller, a quaint philosopher, and a man who has kept right up-to-date in studying the big problems that confront America and the world. His philosophy of life is humorous and wholesome. At Chautauqua, the fourth night, he will discuss "Human Nature and Politics," in his own, inimitable style. Back in Chicago Mr. Read is the "grand old man" of the Chicago Press Club, a former president of that body, loved and admired by thousands of journalists and fellow-authors throughout the Middle West. He is the author of twenty-five books and innumerable magazine articles. The Louisville Courier-Journal recently said of him: "In painting human nature every stroke of his brush means the mastery of art."

MAN, 22, IS CHARGED WITH GIRL ATTACK

Jack Grover, 22, employed at Nichols as an electrician for the past one and one half years and residing at Pittsburg was arrested by Constable James Fahey and charged with an attempted attack on a 17-year-old Pittsburg girl. Complaint against Grover was sworn to before Justice of the Peace Fitzgerald by the girl's father, Herman Offster. Grover was taken to Pittsburg for his arraignment and to give him an opportunity to raise bail for his release from jail.

According to the authorities the girl was found on the highway near Pittsburg by W. H. Paul of Martinez late Monday night while Paul was returning to his home. Paul returned her to her home at Pittsburg after she had told of the alleged attack. The girl, according to authorities, declared she had been in a motorcycle ride with Grover.

Grover denies the girl's allegations but admits he had been motorcycling with her on several occasions. Complaint against Grover was made by the girl's father last night following an investigation by Sheriff R. R. Veale.

BAPTIST YOUNG PEOPLE TO MEET FOR SOCIAL TIME

The young people of the Baptist church will meet at the home of Misses Trula and Genevieve Bowman, 135 Fifteenth street, this evening for a social time. All members are urged to attend and bring a friend. Mr. Sears is now chairman of the Social committee and the entertainment for the evening is in the hands of Mrs. R. L. Cole and Mrs. C. E. Parker.

SAN PABLO SANITARY DISTRICT MAY EXPAND

San Pablo bay be annexed to the San Pablo Sanitary District.

The board of trustees of the district will hear a petition to that effect on May 23.

Mechanics Win in Loose Game

(Continued from Page One)

Summary.

Two base hits—O'Rourke, Bartram. Home runs—Schwake, Pitcher. Earned runs—Mechanics, 4. Base on balls—Off Kersten, 3; O'Connor, 3. Struck out—By Kersten, 6; O'Connor, 1. Passed balls—Roberts 2. Hit by pitcher—Chamberlain, Schwake by O'Connor. Time of game—1 hour 35 minutes. Umpires—Stolle and Ebert. Scorer—J. W. Dietrich.

First Inning

Refinery—Childs out, Kersten to Beeson. Bartram out, Daly to Beeson. Steen flied to O'Rourke. No runs, no hits, no errors.

Mechanics—Lamarra singled. Vianni sacrificed. Lamarra went to third on a passed ball. Schwake walked. Beeson grounded out to first. Chamberlain walked. Daley singled, scoring Lamarra, and Schwake, Camberlain being out trying to make third on the hit. Two runs, two hits, no errors.

Second Inning

Refinery—Roberts walked and stole second. Autry singled, scoring Roberts. Zimmerman beat out a bunt. O'Connor sacrificed. Dolan fanned. Pitcher walked. Childs fanned. One run, two hits, no errors.

Mechanics—O'Rourke flied to Dolan. Hannish fanned. Kersten fouled out to Roberts. No runs, no hits, no errors.

Third Inning

Refinery—Bartram lined to Vianni. Steen singled. Roberts grounded out to Beeson. Autry flied to O'Rourke. No runs, one hit, no errors.

Mechanics—Lamarra flied to Steen. Vianni out, Bartram to Autry. Schwake hit a home run over the right field fence. Beeson out, Zimmerman to Autry. One run, one hit, no errors.

Fourth Inning.

Refinery — Zimmerman, O'Connor and Dolan fanned. No runs, no hits, no errors.

Mechanics—Chamberlain was hit by pitched ball. Daly forced Chamberlain at second, O'Connor to Bartram. O'Rourke doubled, Daly going to third. Hannish walked. Kersten hit to Childs, who fumbled, Daley scoring. Lamarra forced Kersten at second, Bartram unassisted, O'Rourke scoring. Hannish scored on a passed ball. Vianni flied to Steen. Three runs, one hit, one error.

Fifth Inning

Refinery—Pitcher hit a home run over the right field fence. Childs out, Kersten to Beeson. Bartram doubled. Steen singled to right, Bartram being called out for not touching third. Roberts flied to O'Rourke. One run, three hits, no errors.

Mechanics—Schwake was hit by pitcher. Beeson sacrificed. Chamberlain singled, scoring Schwake. Chamberlain stole second. O'Rourke filed to Steen. Hannish doubled, scoring Chamberlain and Daley. Kersten out, O'Connor to Autry. Three runs, two hits, no errors.

Sixth Inning

Refinery—Autry grounded out to Beeson. Zimmerman singled. O'Connor was safe at first when Daley dropped Lamarra's throw to second to catch Zimmerman, who went to third. Dolan out, Kersten to Beeson. Pitcher out, Vianni to Beeson. No runs, one hit, one error.

Mechanics—Lamarra grounded out to Autry. Vianni fouled out to Roberts. Schwake out, Zimmerman to Autry. No runs, no hits, no errors.

Seventh Inning

Refinery—Cannon, hitting for Childs, out, Kersten to Beeson. Bartram walked. Steen hit into a double play, Kersten to Lamarra to Beeson. No runs, no hits, no errors.

S. F. MARKETS

SAN FRANCISCO, May 17. — The dairy market was heavy today, extra eggs dropping 1 cent and extra firsts and extra pullets easing off ½ cent while pullets firsts and undersized were nominal at the session of the San Francisco Wholesale Dairy Produce Exchange. Extra choice butter lost 1 cent to 38½.

QUITS MARBLE WORK FOR MERCED RANCH

W. F. Svoboda, former employe of the Richmond Marble Works, has removed with his family to Merced where he will engage in ranching.

—SPECIAL—
This Week

MEN'S 220 BLUE DENIM OVERALLS and JUMPERS

$1.25 the Garment

Coat 1085
Sizes 2 to 6
30 cents

The Fair

C. C. OLNEY

731 Macdonald Avenue. Phone Richmond 811

The Circlet is more than a Brassiere. It's Self-Adjusting and simply slips over the head, clasps at the waist and under-arm and smooths out ugly lines

If your dealer can't get it send actual waist measure, address and $1.00. We'll send the Circlet postpaid. Sizes 34 to 46.

Nemo Hygienic Fashion Institute
139 East 16th St., New York, Dept M.

An Expert Writes:

"I used to be called a poor cook, and never pretended to bake a cake worthy of praise, but now I am called the championcakebaker of my community, thanks to the Royal Baking Powder."

Mrs. R. W. P.

ROYAL
Baking Powder
Absolutely Pure

Contains No Alum
Leaves No Bitter Taste

Send for New Royal Cook Book —It's FREE. Royal Baking Powder Co., 128 William St., New York

No axes to grind, no happening suppressed; get the unbiased news in the Record-Herald.

Says Red Pepper Heat Stops Pain In Few Minutes

Rheumatism, lumbago, neuritis, backache, stiff neck, sore muscles, strains, sprains, aching joints. When you are suffering so you can hardly get around, just try Red Pepper Rub.

Nothing has such concentrated, penetrating heat as red peppers, and when heat penetrates right down into pain and congestion relief comes at once.

Just as soon as you apply Red Pepper Rub you feel the tingling heat. In three minutes the sore spot is warmed through and through and the torture is gone.

Rowles Red Pepper Rub, made from red peppers, costs little at any drug to get the genuine, with the name Rowles on every package.—Adv.

Back Hurt?

When the kidneys do not properly do their work or purify the blood stream, waste products and poisonous acids remain in the system and cause backache, rheumatic pains, lumbago, sore muscles, swollen joints, stiffness, lame back and similar symptoms.

Foley Kidney Pills

regulate and restore the healthy, normal action of kidneys and bladder, bringing clean blood and better health, with freedom from aches and pains.

J. Garrett Hudgins, Bennington, Vt., writes: "Last fall I was attacked with lumbago and suffered untold agony. I had a severe pain across my back and at times could not dress or undress myself. I was advised to take Foley Kidney Pills for my trouble. After taking them for a few days the pain in my back left me and I have not had any lumbago since that time, although that was months ago. I recommend Foley Kidney Pills to all who have lumbago."

Sold Everywhere

The Mail Goes In—

While the Salesman Waits

We can furnish you the kind of printed sales letters and circulars on HAMMERMILL BOND that will get your message in the right way to the man who can buy your goods.

Use more printed sale manship. Ask us.

FOR SALE

Just drove up from oil fields in my Roadster and will have no further use for it. This is a dandy little car with electric starter and good rubber must sell for

$80.00
CASH

Car at—

J. P. Strom's Service Station

FOR SALE

Overland Light Delivery.

It Will Do The Work.

$100.00

Ford Sedan With Electric Starter.

Guaranteed To Be In Good Condition.

$395.00

J. P. STROM

Dodge Brothers Motor Car Dealer

Head Stuffed By Catarrh or Cold? Use Healing Cream

If your nostrils are clogged, your throat distressed, or your head is stuffed by nasty catarrh or a cold, apply a little pure, antiseptic, germ destroying cream into your nostrils. It penetrates through every air passage, soothing inflamed, swollen membranes and you get instant relief.

How good it feels. Your nostrils are open. Your head is clear. No more hawking, snuffling, dryness or struggling for breath. Get a small bottle of Ely's Cream Balm from any druggist. Colds and catarrh yield like magic. Don't stay stuffed up. Relief is sure.—Adv.

GIRLS! LEMONS BLEACH FRECKLES AND WHITEN SKIN

Squeeze the juice of two lemons into a bottle containing three ounces of Orchard White, which any drug store will supply for a few cents, shake well, and you have a quarter pint of the best freckle and tan bleach, and complexion whitener.

Massage this sweetly fragrant lemon lotion into the face, neck, arms and hands each day and see how freckles and blemishes bleach out and how clear, soft and rosy-white the skin becomes.

Days of '49 Celebration

Sacramento
May 23-28

SOUTHERN PACIFIC LINES
"CALIFORNIA" DAY
May 25

Reduced Round Trip Excursions

Tickets on Sale May 20 to 29. Return Limit May 31, 1922.

SOME ATTRACTIONS
Typical '49 Mining Town
Wild West Contest
Indian Villages
"Gold Rush" Parade
'49 Style Show
"Governor's Ball"
Indian Battle
Founding of Sacramento Pageant

For Fares and Train Service Ask Agent

H. A. STIVER, Agent Richmond

Sage Tea Beautifies and Darkens Hair

Don't stay gray! Sage Tea and Sulphur darkens hair so naturally that nobody can tell

You can turn gray, faded hair beautifully dark and lustrous almost over night if you'll get a bottle of "Wyeth's Sage and Sulphur Compound" at any drug store. Millions of bottles of this old famous Sage Tea Recipe, improved by the addition of other ingredients, are sold annually, says a well-known druggist here, because it darkens the hair so naturally and evenly that no one can tell it has been applied.

Those whose hair is turning gray or becoming faded have a surprise waiting them, because after one or two applications the gray hair vanishes and your locks become luxuriantly dark and beautiful.

This is the age of youth. Gray haired, unattractive folks aren't wanted around, so get busy with Wyeth's Sage and Sulphur Compound tonight and you'll be delighted with your dark, handsome hair and your youthful appearance within a few days.—Adv.

Dizziness Is Annoying

As Many Richmond People Know Too Well.

When the kidneys are weak, or disordering they fall behind in filtering the blood of poisons. As these poisons attack the nerves, the result is felt in spells of vertigo, just as drunkenness will make a man dizzy from the poisoning of alcohol. Dizziness, headache, backache and irregularity of the kidney secretions are all signs of weak or disordered kidneys and should not be neglected. Use Doan's Kidney Pills, the home-endorsed kidney remedy. Read this Richmond resident's statement:

Mrs. Lulu M. Irwin, 539 N. Ninth St., says: "About two years ago my kidneys were in awful bad condition. My back and limbs ached constantly. The least move I made caused intense pain. Headaches almost drove me frantic. My head whirled with dizziness and spots floated before my eyes. My limbs were swollen badly and the action of my kidneys was irregular. I read of Doan's Kidney Pills and used them. They helped me right away and soon cured me."

Price 60c, at all dealers. Don't simply ask for a kidney remedy—